

0 1 2 3 4 5M

scale: 1:100 @ A3

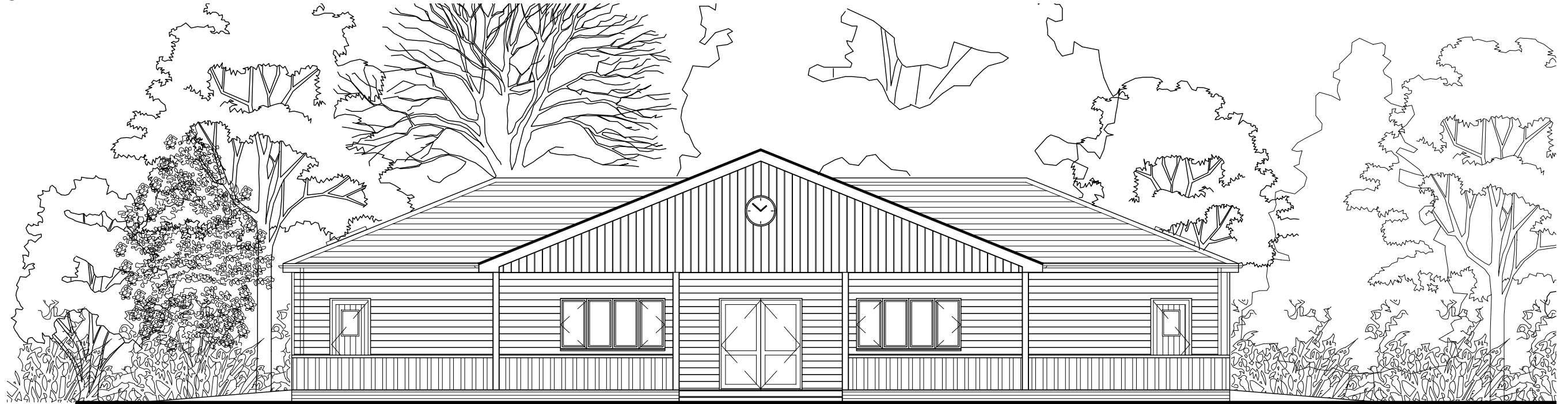

FONT ELEVATION  
(East)

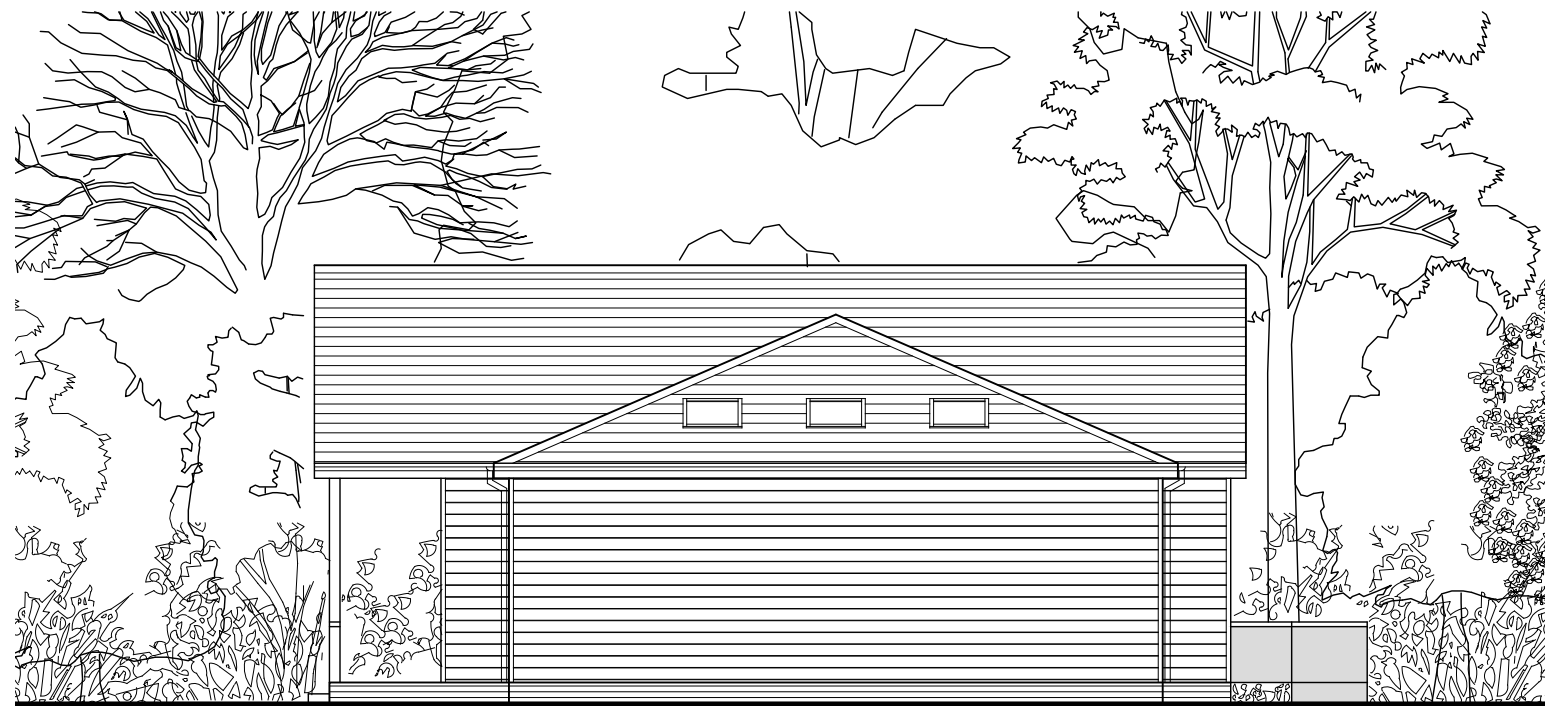

SIDE ELEVATION  
(North)

**NOTES.**

THIS DRAWING IS COPYRIGHT.  
THIS DRAWING IS FOR LAYOUT PURPOSES ONLY.

MATERIALS

Roof: Grey slate roof covering.  
Walls: Vertical/horizontal timber cladding  
Brick plinth  
Windows, doors & rooflights: White uPVC double glazed

**PROPOSED FRONT AND SIDE ELEVATIONS**

SKETCH DESIGN

All levels and dimensions  
to be checked on site  
before work starts.

Proposed Development - Community Centre and Play Park (Sept 2020 Scheme)  
'Central Mead', High Street, Godshill, Isle of Wight.  
For: Godshill Parish Council

date: Sept 2020

drawing no: 2018/07.58

 **m. j. h a y l e s**  
architectural service

Tel: (0)1983 293128  
email: info@mjhayles.co.uk  
Office 2, Rill Farm, Canteen Road,  
Whiteley Bank, Isle of Wight PO38 3AF