

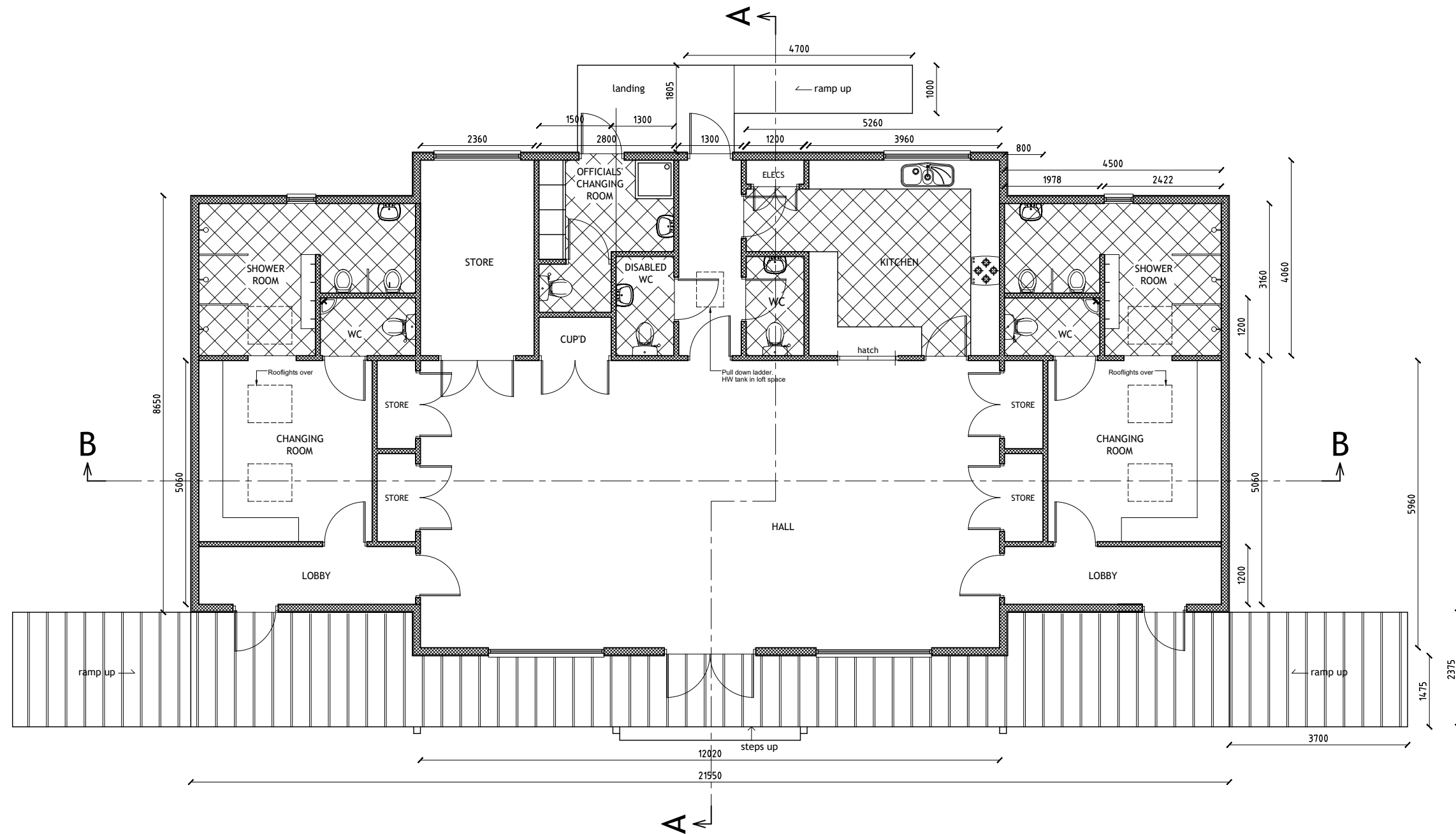

scale: 1:100 @ A3

NOTES.

THIS DRAWING IS COPYRIGHT.
THIS DRAWING IS FOR LAYOUT PURPOSES ONLY.



PROPOSED FLOOR PLAN

SKETCH DESIGN

All levels and dimensions
to be checked on site
before work starts.

Proposed Development - Community Centre and Play Park (Sept 2020 Scheme)
'Central Mead', High Street, Godshill, Isle of Wight.
For: Godshill Parish Council

date: Sept 2020

drawing no: 2018/07.56

M H m. j. h a y l e s
architectural service

Tel: (0)1983 293128
email: info@mjhayles.co.uk
Office 2, Rill Farm, Canteen Road,
Whiteley Bank, Isle of Wight PO38 3AF